



## Staying True

By: Holly McCoy-Perez,  
Executive Director

We have had an incredible start to 2025. Not only have we celebrated 60 years of adult literacy service to the community, we also opened the first-ever adult education hub that provides comprehensive adult education programming.

When we support adults, we uplift families. We change generations. In 1965, LSW was founded. Over the past six decades, we've learned a lot – not just about literacy, but about humanity, resilience, and the power of opportunity. I want to share six truths – that shape everything we do:

### Truth One:

**Growth thrives on encouragement.**

Our students come to LSW motivated – motivated by opportunity, by the pursuit of something for themselves and their families, and by the desire to build a better future. They arrive with clear goals: earning a GED or HSED, improving English proficiency, developing digital skills, advancing in their careers, or supporting their children's education. Whatever drives our students, achieving those goals is made easier when we provide encouragement and a clear path forward.



At LSW, growth comes through dedicated tutors, personalized instruction, and a welcoming community of learning. Last year alone, our 270 volunteers contributed nearly 8,000 hours of one-on-one tutoring. In addition, our partners at MATC and WCTC supported us with instructors who create a connection between LSW and the technical colleges. They are the steady presence, the voice that says, "I support you and you got this."

### Truth Two:

**Systemic barriers keep too many adults from opportunity.**

We live in a world where barriers continue to prevent many adults from accessing educational opportunities. Over 100,000 Milwaukee adults lack a high school diploma. Over 200,000 adults in Milwaukee and Waukesha struggle with low literacy. Literacy and graduation rates are NOT tied to intelligence. That's not because they're unmotivated or not "smart enough." Many of our adult students navigate so much when they decide to add our educational programming to their lives – food and housing insecurity, lack of access to technology, unreliable

transportation – yet they remain full of potential.

We meet our students where they are at BOTH academically and geographically. This is why we have 8 locations across Milwaukee, Waukesha, and Racine. Access to opportunity is our top priority.



### Truth Three:

**Determination fuels transformation.**

Our students embody determination. LSW students show up consistently. They stay up late studying. They ask questions. They take every opportunity to learn, knowing that their



# The Sylla·bus

Literacy Services of Wisconsin Newsletter

The Syllabus is the biannual newsletter of the 501(c)(3) nonprofit organization, Literacy Services of Wisconsin.

## 2025 Board of Directors

Officers: Colin Hutt, President;

Christopher M. Habjan, Treasurer; Rebecca Gries, Secretary; Tony Bowers, President-elect.

Board Members: Gil R. Cubia, Dr. Damira Grady, Joshua Hernandez, Tanya Holler Muench, Mike Knoeller, Cathy Kresnak, Anthony Keuhn, Andy LeDuc, Connie A. Leis, Jenny Littmann, Ellen A. Matheson, Mikal Wesley, Melissa Wilcox.

## Staff

**Program Management Team:** Aaron Goyette, Associate Director; Steve Barron, Manager of Credentialing Programs & Chief Examiner; Mikelle Bloechl, Manager of Northside Milwaukee Operations; Charles Bradford, Manager of Community Corrections Programs; Bianca Johnson-Ortiz, Manager of Adult Education Programs & Chief Examiner; Hannah Lingenfelter, Manager of Waukesha Operations; Mike Sengyothinh, Manager of Workforce Development Programs; Patrice Vnuk, Manager of ELL Programs. **Program & Support Team:** Amaya Barker, Volunteer & Special Projects Coordinator; Nolan Benson, Community Based Re-Entry Coordinator; Autumn Blundon, Waukesha Support Specialist; Lynn Clark, Adult Education & ELL Instructor; Hannah Fricke, HSED Instructor; Carol Josten, North Division High School Site Coordinator & Instructor; Betsy Kerns, CPT HSED Instructor; Michael Maguire, ELL Instructor; Candace McKenzie, SSNC Program Support Specialist; Sarah Mellstrom, ELL Instructor; Jessie Miller-Carpiaux, Program Support Specialist & Organizational Evaluator; Charlotte Newgord, Adult Education Instructor; Fabian Perez Luevano, Enrollment Support Specialist; David Peters, Milwaukee County Jail Program Coordinator; Iris Piñero, Adult Education Navigator; Sherry Prescott, Lead Front Desk Representative; Lyle Rivera, Lead Front Desk Representative; Tiera Taylor, Community Based Re-Entry Coordinator. **Administrative Team:** Holly McCoy-Perez, Executive Director; Tammy Knutson, Director of Finance & Operations; Madison Olig, Director of Development & Volunteer Engagement; Dustin Slane, Director of Marketing & IT.

Volunteer Photographer: Sara Risley

Founded in 1965, Literacy Services serves adult learners with quality education programs - Adult Education (AE), General Education Development (GED) test preparation, 5.09 High School Equivalency Diploma (HSED), English Language Learning (ELL), Workforce Training and Career Pathway Bridges, and integrated and personalized Functional Literacy instruction.

Literacy Services of Wisconsin is grateful for the broad support of our community, including more than 300 volunteers and financial support from 1000 individuals; 200 foundations, corporations and organizations; The United Way of Greater Milwaukee & Waukesha County; and the Adult Education and Family Literacy Act. We are grateful for our partnerships with Equus, Maximus, and Milwaukee Public Schools.

1737 N Palmer Street  
Milwaukee, WI 53212  
(414) 344-5878

[literacyservices.org](http://literacyservices.org)  
[info@literacyservices.org](mailto:info@literacyservices.org)

## Literacy Rocks the Eagles Ballroom!

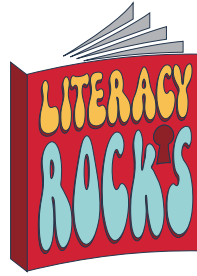

CELEBRATING SIXTY YEARS  
OF PEACE, LOVE, & LITERACY

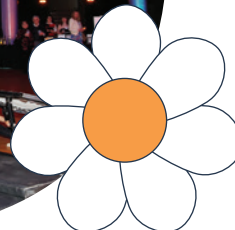
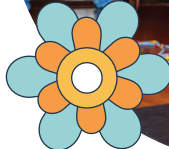
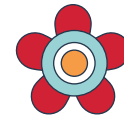
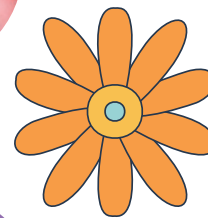

The crowd went wild celebrating sixty years of peace, love, and literacy at The Rave/Eagles Club on May 1. The annual fundraiser began with a lively cocktail hour, appetizers, and spirited bidding at our silent auction. Energy filled the ballroom as guests danced with Fred Astaire Dance Studio, grooved to True Skool's musicians, and marveled at the acrobatics of The Milwaukee Flyers.

Master of Ceremonies Lauren Feaster kept the evening moving as we recognized the dedication of LSW partners, students, and volunteers. We were proud to award college scholarships to students Benglo, Haben, and Anthony in support of their academic journeys. Cheers erupted when longtime ELL tutor and community engagement volunteer Chris Payerl was honored for her years of service. We also recognized our partner Barby the Book Fairy for her community-driven literacy initiatives, including Milwaukee's Biggest Free Library.

The evening was a joyful culmination of decades of support for adult education in our community. Thank you for continuing to rock literacy with us!



## Keynote Speaker

### Benglo Kabengele

is a devoted husband, father, and lifelong learner from the Democratic Republic of the Congo. He arrived in the U.S. in 2017 with a bachelor's degree in computer science but soon realized that language barriers and credential challenges made it difficult to pursue his career. Determined to succeed, he earned his HSED at Literacy Services of Wisconsin in 2021, went on to complete an IT associate's degree at MATC, and is now working toward a bachelor's degree at UW-Milwaukee.

At LSW's 60th Anniversary celebration, Benglo shared his inspiring journey as a Student Speaker and was honored with a scholarship to continue his education. The following excerpt from his speech reflects both his perseverance and the vital role LSW has played in helping him reach his goals.



In 2018, as I struggled to figure out how to move forward on this new journey, a friend introduced me to Literacy Services of Wisconsin. He told me that LSW offered one-on-one tutoring and could help me get back on track toward my career goals. That moment changed everything. I walked into LSW, unsure but hopeful.

LSW didn't just teach me English—they focused on me as a person, on my dreams, and on my future. I was assigned a tutor who helped me with language, but more importantly, we talked about my goals. Through LSW, I learned about the HSED program. At first, I didn't expect to go back for something I had already achieved, but LSW showed me that education is about opportunity, not just certificates.

LSW assigned me an academic advisor who helped me navigate the U.S. education system, ensuring I was on the right path. I also learned about certifications and received personalized career advice to align my education with my long-term goals.

I completed my HSED, which laid the foundation for everything that followed. With guidance from LSW's career advisors, I enrolled in the IT Computer Support Specialist program at MATC. I earned my associate's degree. From there, I transferred to the University of Wisconsin-Milwaukee (UWM)

and enrolled in the Information Science and Technology program.

I'm now officially one year away from completing my second bachelor's degree—THE FIRST IN AMERICA—and a Bachelor of Science in Information Science and Technology from the University of Wisconsin-Milwaukee. This is a massive milestone for me. A few years ago, I could NOT fully see the path—only my dreams. The journey has NOT been easy and continues to be HARD WORK—balancing full-time work, studies, family, and community commitments—but it's been worth the challenge.

Graduation won't be the end of my journey. I have no plans to stop. I'm committed to continuing my education, whether earning new certifications, pursuing a master's degree, or exploring new opportunities in IT and leadership.

In addition to LSW's support, I'm grateful for the support of my family. One of the most important things I've learned is that education isn't just about personal achievement. It's about lifting up those around you. Thanks to LSW, my wife has also been able to enroll in programs that will help her achieve her own educational and career goals. As we build our new American dream together, it's officially become an LSW family affair.

LSW is a lifeline for adults who didn't have the chance to complete their education or who face barriers to success. Many of us come to this country with dreams, skills, and experience, but we're often overwhelmed by the idea of starting from scratch.

By offering educational support, career advice, and personal mentorship, LSW makes literacy and education accessible and meaningful for everyone.



# Congrats, 2025 Scholarship Awardees!

**Haben** is a proud graduate of the Fall 2024 HSED for English Learners program, where she earned her diploma after months of dedicated study. Beginning with a tutor and progressing through the Pathway and HSED-EL courses, Haben steadily improved her English skills, demonstrating determination and a strong work ethic throughout her journey. Originally from Eritrea, Haben faced significant challenges in her early life, having witnessed hardship while fleeing her home country. Now living in Milwaukee with her sister, she carries the love and encouragement of her parents, who remain in Eritrea. Soft-spoken and humble, yet courageous in sharing her story, Haben earned the admiration of both her teachers and classmates. With her resilience, compassion, and quiet strength, Haben is poised to excel in any field she chooses to pursue.



**Anthony** is a dedicated and charismatic individual whose drive, resilience, and positive spirit have made a lasting impact on those around him. Anthony stood out in his program for his exemplary attendance and active classroom participation, consistently arriving early and engaging deeply in discussions. Known affectionately as "Hollywood," a nickname that perfectly captures his vibrant energy, Anthony often uplifted his peers by sharing words of encouragement and affirmations about perseverance. Motivated by his deep love for his daughter, Anthony has made education a central part of his life, not only to better his own future but also to support and inspire her. His hard work and commitment have positioned him for continued success as he pursues higher education at MATC in 2025. With a vision to give back to his community, Anthony is working toward opening his own nonprofit organization. His journey is a testament to the power of perseverance, positivity, and purpose.

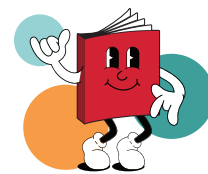

**THANK YOU FOR  
ROCKIN' LITERACY!**

## Outta Sight Sponsor



**BREWERS COMMUNITY  
FOUNDATION**

## Far-Out Sponsors



## Hip Sponsors



## Groovy Sponsors



## Program & Decor Underwriters



## Philanthropic Partners



**CONGRATULATIONS!**

## Thank You!



### Extra special thanks to our 2024-25 Headquarters Relocation Capital Campaign Donors!

A. O. Smith Foundation, Inc. • Estate of Florence M. Ball • John & Margaret Beckwith • Emily Begel • William Bergner • Jessica Beris • Mark & Lori Boutelle • John Brahm & Margaret MacLeod Brahm • Otto Bremer Trust • Cheri Briscoe • Jaloni Brown • Karen Buker • Alvin & Mary Ann Cleek • Frank Clines • Pat Connaughton • Jan Constable • Teresa Coronado • Joyce De Cleene • Ellen De Lia • Linda Devitt • Josuane Duckworth • Eric Eben & Christine Fenske • Rob & Robin Engl • George & Jill Fahr • Chris Felix • Nancy A. Filsinger • Nancy Florsheim • Ken and Susan Freitag • Thomas Gorr • Chris Habjan • Georgia Hamberlin • Rachel Haos • Herbert & Gail Harris • Colin Hutt • Jutiki Jackson • Marybeth Jacobson & Ted Strupp • Charles D. Jacobus Family Foundation • Robin Jaeger • Norine Janzen • Matt & Kathryn Kamm • Diane & Richard Kane • Timothy Keeley • Judi & Gale Klappa • Jeffrey & Shelby Knezel • Michael Knoeller & Amanda Holland • Robert & Gail Korb • Natalie Kornmeyer • Patricia Ladwig • Marcia Larson • Andy LeDuc • Holly Ligocki • Jennifer Littmann • Patricia Lombardo • Dona Rae Lundin • Michael Lynch • Katherine Lynch • Jamy & Michael Malatesta • Keith Mardak • Mary & Scott McFadden • Binnie Mendoza • Susan L. Nemetz • Brien O'Hara • Barbara J. Olson Amy & Jason Parry • Chris & Doug Payerl • Melitta S. & Joan M. Pick Charitable Trust • David Pritchard • Ralph Evinrude Foundation, Inc. • R. A. Stevens Foundation • Gayle Rosemann & Paul McElwee • William & Mary Scheuer • Robert F. Schweers • Jan Serr & John Shannon Foundation • Molly Shiffler • SITE Staffing, Inc. • Teresa Smith • Thomas and Iphigenia Smith • Joan Spector • Susan Steinkraus & Kevin Brown • Cynthia Stigler • Jim Thomas • Mary Vandenberg • Elizabeth Vogt • Diane Voit • Stephanie & Alan Wagner Donor Advised Fund - Jewish Community Foundation • We Energies Foundation • Bev Weeden • JoAnn Weinkauff • Marie E. Weiss • Melissa Wilcox • Sandy Wysocki

The following donors made gifts or pledged support between December 1, 2024 and July 31, 2025. Thank you for empowering adult students to read and write their way to a better future. We promise to put your gifts to good work! It is our commitment to recognize every donor based on the donor's wishes. If your name does not appear as you would expect, please contact Madison Olig via email at [MOlig@literacyservices.org](mailto:MOlig@literacyservices.org) or by phone at (414) 226-5536.

### 2025 Fundraising Dinner

800-CEO-READ • Adventure Rock • Air Distribution Technologies • Kristi Anderson • Ben Anderson • Jolene Arnold • Laura Arnow • Abi Aswege • Bader Philanthropies, Inc. • Baird Foundation, Inc. • Mary Jo Baisch • Jaclyn Baker • Amaya Barker • JoAnna Bautch • Joan Bedinger • Paul Beery • Bittercube • Lindsay Blumer • Stephanie Bobinski • Ben Borden • Trisha Bournelis • Tony Bowers • Breakout Games • Brewers Community Foundation, Inc. • Robin Brisco • Mary M. Briscoe • Sam Brooks • Molly Brown • Elaine Burke • Clavon Byrd • Vanesa Carmona-Lewis • Julie Collins • Alexandria Craig • Meg & Matt Dean • Maureen Denny • Digicorp • Kristie Dilkey • William Dix • Ginger Duiven • Barbara Felix • Carrol Fibich • First Citizens Bank • Deb Fleming • Fred Astaire Dance Studios- Milwaukee • Jennifer Freiburger • FreshFin Poke • Krista Galbraith • Kay Garcia • Rebecca & Phillip Gries • Jake Gorges • Greater Milwaukee Foundation, Inc. • Brittany Graf • Chris Habjan • Laura Harvancik • Zoe Hastert • Tiffany Henry • Joshua Hernandez • Tanya Holler Muench • William Hutt • I/C Construction LLC • Hibaq Isse • Jeff Jezuit • Johnson Controls, Inc. • Bianca Johnson-Ortiz • Reagan Joy • The Journeyman • K1 Speed • Benglo Kabengele • Joan Kadow • Bill & Sandy Kaminski • Diane & Richard Kane • Kendra Scott • Betsy Kerns • Sheri King • Becky Kirklewski • Sarah Kluth • Chad & Sherrill Knezel • Owen Knezel • Komatsu • Cathy Kresnak • Lake Geneva Ziplines & Adventures • Andrew Lane • Marcia Larson • Chris & Connie Leis • Deb Lieber • Elliot & Eva Lipchik • Jennifer Littmann • Renee Logee • Lynden Sculpture Gardens • Jamy & Michael Malatesta • Mike Mattiuz • Holly McCoy • Joyce Medford & Thomas Olig • Katie Mendenhall • Ryan Michalski • Joyce Mielke • Adrienne Miller • Milwaukee 7 • Milwaukee Art Museum • Milwaukee Ballet • Milwaukee County Zoo • Milwaukee Public Museum • Milwaukee Symphony Orchestra • Milwaukee Tool • Mueller Communications • The Muse • The Nail Bar • Beth Norris • Ellie O'Neil • The Pabst Theater Group • Emily Pare • Andrew Pecunia • Emily Pelech • Isaiah Perez • Caitlin Petersen • Michele Peterson • Jared Pieper • PilotSmith • Potawatomi Hotel & Casino • Cassie Powalisz • Adam Procell • Nick Purvis • Gordon Ralph • Clare

Reardon • Reinhart Boerner Van Deuren S.C. • Lori Richards • Lisett Roman • Safari Lake Geneva • Megan Sajdak Holtan • Saz's Hospitality Group • Janet & Tony Schirtzinger • Eric & Coleen Schmidt • Ron & Jacqueline Schram • D. Tommy Shaffer • SITE Staffing, Inc. • Linda Spice • Robert Sproat • Shane Staiduhar • Lara Steinbach • Stone Creek Coffee • Stacy Tolomeo • Stacey Van Rens • Jen Vega • Margie Vehrenkamp • Dan Vilione • Brian C Vincent • Maureen Waslicki • We Energies • We Energies Foundation • Lee Weeks • Marie Weiss • Clarence & Barb Weller • Mark Taylor & Sherrie Weller • Mikal Wesley • Jon Wiegert • Melissa Wilcox • Nancy Wilcox • Iris Wilson-Farley • Wintrust Financial Corporation • The Wisconsin Conservatory of Music • Eric Wozny • WRTP/BIG STEP • Sandy Wysocki • Yogi Bear Park -Caledonia • Elizabeth Zarate • Zilber, Ltd.

### Individuals:

Robert V. Abendroth • Janice Acker • Mary Andruszkiewicz • Robert & Peggy Arfman • William Armstrong • Jill Augustine • Jergen & Jean Barber • Christina Bates-Kasprzak • Kathleen Beaver • Tammy Behnke • David Berg • Elliot & Karen Berman • Christopher H. Bock • Robert Bonadurer • Mark & Lori Boutelle • Mary Bowers • Brian & Susan Bowser • Susan Boyd • John Brahm & Margaret MacLeod Brahm • John Breckenridge • Marge Brewer • Cheri Briscoe • Michael Briselli • Bruce Brown • Barbara Bruno • William & Lorraine Buehler • Elizabeth Burke • Sharon Busey • Mary C. Cannon • Jaime Cano Lopez • Mark & Linda Carlson • Jessica & David Clark • Julie Clark & David Liners • Alvin & Mary Ann Cleek • Collin Hutt • Jeanne Collins • Louis Sampson Cornelius & Priscilla Ann Boroniec • Marcia Crompton • Carla Cullen • Brian Cummings • Darren Davis • Lynn Davis • Melissa & Steve DeBot • Michael Dillon • Mary Cieslak-Duchek & Robert Duchek • Deanna Durham • Sharon Ellestad • Patricia Ellis • Tricia Ellison • Rebecca Emmons • Lynn & Peter Engel • Jensy & David Engle • Jean Ericson • Nancy Ettenheim • Blake Ewing • Joan Fagan & David Cross • Chris Felix • Nancy A. Filsinger • Susette Ford • Leigh Anne Fraley • Randall & Carol Franke • Ken & Susan Freitag • Lisa & Mike Gandrud • David Georgenson • Nathaniel Giebel • James Gillette • Debra Goeks • Jeffrey Goldberg • Mary and Marty Golden • Sandra Goodkind • Douglas Gordon • Beth Gosnell • Lorna Grade • Reed



& Nancy Groethe • Herbert & Gail Harris • Bob & Darlene Hays • Doug & Angela Heding • Katie & Tom Heinen • William Heinzelman • Leone Held • Vernon Herman • Dianna Higgins • Susan & Peter Hitler • Carol Hoch • Roland Hoffman • Pete & Barb Holtz • John Horgan • Richard Horsfield • Barb & Mike Huber • Marsha E. Huff • Robin Jaeger • David & Mary Lee Johnson • Alex Ng & Carol Julin • Matthew & Kathryn Kamm • Mari Katz • Patti Keating Kahn & Chuck Kahn • Timothy & Mary Ann Klabunde • Debbie Knepeke • Tammy Knutson • Dennis Kostka • Pamela A. Kroger • Richard Krueger • Mary Ann & Charles Labahn • Daniel LaFrenz • Mason Landrum • Sue & Brian Lanser • Greg & Pat Latsch • Andy LeDuc • Kerry & Dominic Leet • Lekisha Leonard • William & Kathleen Levy • John & Jan Liebenstein • Holly Ligocki • Patricia Lombardo • Donna & Robert Lucht • Matthew & Nicole Ludmer • Dona Rae Lundin • John Luy • Michael Lynch • Ellen Malloy • Keith Mardak • Ann Margolis • Judith Markowski • Philip Marks • Larry & Mayten Martin • Judith Mathison • David McIntosh • Binnie Mendoza • Annette Mertens • Tom Micksch • Pamela Millington • Kevin & Jennifer Mleziva • Amy & Robert Monahan • Patricia Monroe • Thomas Murray • Karen Nelson • Larry Nelson & Dawn Borowski • Taylor Duncan & Lisa Nevins • Paul Niedzwiecki • Ken & Lisa Nowakowski • Tomen O'Connor • Robert Opel • Amy & Jason Parry • John Peters • Mark & Juliet Peterson • Randy & Janet Peterson • Allen & Beverly Pfaff • Ann Pieper Eisenbrown • Nancy Puhl • Mary & Arthur Pulizos • Mary Raebeel • Viola Rembert • Corliss Rice & James Gingery • Judith Rogers • Judith Roth • Andrea Wagoner & Roger Ruggeri • Laura & Victor Ruiz • Susan Salamone • Jesus & Jennifer Sanchez • Philip & Janet Santacrose • Beth Savagian • Bill & Ann Scallon • Pam Schaar • Jim & Nancy Schacht • Thomas & Judy Schmid • Diane Schmidt • Pamela Schopf • Suzanne Serwe • Bill Severson • John & Pam Shefchik • Mark Short • Edward Sisulak • Mary Skladanek • William & Nancy Smith • Rebecca Solberg • Joan Spector • Thomas Speech • John & Mary Splude • Nancy & Dick Spransy • Mary Stearns • Susan Steinkraus & Kevin Brown • Marcia A. Stern • Louis & Barbara Stippich • Rosemarie Strauss • Robert & Lynelle Sukalich • Gwenda M. Szczygielski • Faria Tabassum • Suthan Thirumani • Izaak Tobin • Lynn Tolcott • Matt Waltz • Curtis Washington • Wendy Watson • Robert Wawrzyn • Joan Weida • JoAnn Weinkauff • Tovah Werner • John Wierschem • Jane Wierzba • Theresa Wilson • Cynthia Wilt • Norm & Prati Wojtal • Carol & Lee Wolcott • Michael & Marcela Wysong • Mark & Evonne Zalewski • Jim Zdeb • Carolyn Ziebert

### Organizations:

Allen Family Charitable Fund • America Online • American Endowment Foundation • Anne & Fred Luber Foundation • Bert L. & Patricia S. Steigleder Charitable Trust • BMO Harris Bank • Boswell Books • Charles D. Ortgiesen Foundation • Chase Employee Giving Campaign • Clare M. Peters Charitable Trust • Evan and Marion Helfaer Foundation • Forest County Potawatomi Community Foundation • Gardner Foundation • GE Foundation • Give Lively Foundation • Glendale Woman's Club • Greater Milwaukee Foundation-Kopmeier Family Fund • Asher & Susan Nichols Family Fund • Half Price Books • Hepburn "Bootstrap" Foundation • Howard Frankenthal Family Foundation, Ltd. • Immanuel Presbyterian Church • JPMorgan Chase Foundation • Kolaga Family Charitable Trust • Kurtz/Larmer Family Fund • Marconnet Family Charitable Fund at Schwab Charitable • Barry & Mary McNulty Family Charitable Fund • Moeser Family Charitable Fund at Schwab Charitable Fund • New Berlin Junior Woman's Club • Nora Roberts Foundation • Patrick and Anna M. Cudahy Fund • Phyllis and Walter Malzahn Charitable Trust • ProLiteracy - National Book Fund • St. Johns Lutheran Church • The Streich Family Foundation • United Way of Greater Milwaukee & Waukesha County • Waukesha County Community Foundation • Waukesha Service Club • Wauwatosa Presbyterian Church • Women & Girls Fund of Waukesha County • Zilber Family Foundation

### United Way Pledges:

William & Kathryn Baumgart • Barbara Fuldner • Andrea Roschke & John Gaebler

• David & Heidi Hanson • Genevieve & Scott Harkness • vTed & Mary Kellner • Robert Kennedy • Mary Ann & Charles Labahn • Melissa Rickey • Richard & Anna Teerlink • United Way of Northeast Florida

### In honor of:

**Dr. Tom Aufderheide** - *Anne Aufderheide* • **Frank Clines** - *Rick Horowitz* • **Friends of Waukesha Public Library** - *Margo Querio* • **Richard Goetsch** - *Brigitte Kutschmak* • **Jonathan Hayssen** - *Virginia Hayssen* • **Maureen Horning** - *Daniel & Clare Freitag* • **Betsy Kerns** - *Ellen De Lia* • **Mar MacLeod Brahm** - *Chris Brahm* • **Sarah Mellstrom** - *Mark Mellstrom* • **Leigh Anne Muller** - *Karen Brunow* • **Chris Payerl** - *Kerry Dwyer, Mick Dwyer* • **David Pritchard** - *Sara Olsen* • **John and Pam Shefchik** - *Kathryn Forecki, Renee Rudolph* • **Allison Socha** - *William Bergner* • **Marie Weiss** - *Molly Shiffler*

### In memory of:

**Mary Casey Brennan** - *Brian & Nola Brennan* • **Tom Doherty** - *Linda Ciske* • **Kesha Engel** - *Robert & Theresa Muselman* • **Donna Epley** - *Anne Epley Birtwistle* • **David Fette** - *Robert & Theresa Muselman* • **Sara Hansen** - *Joan & Jeff Hansen* • **Sr. Agnes Marie Henkel and Frances Henkel** - *Karen & Jerry Henkel* • **Marilyn Hoffman** - *Holly Ligocki* • **Katie Houghton** - *Mary Alice and Bill Houghton* • **Ed Mallwitz** - *Robert F. Schweers* • **Dr. Bill Millington** - *Lynda Fleming* • **Shirley Morgan & Valgene Williams** - *Rob & Robin Engl* • **Tom Murphy** - *Lou Anne Hunt* • **Bill & Joanne O'Dell** - *Robert & Theresa Muselman* • **John M. Olson** - *Barbara J. Olson* • **Susan Robertson** - *John Machulak* • **Christine Chartrou Sarmiento** - *Sara Risley*

## There are many ways to support our students' hard work!

Gifts of cash • One-time or recurring online gifts • In-kind gifts such as furniture, books, or office supplies (check out the wish list on our website for current needs) • Deferred income gifts, including charitable gift annuities and charitable remainder trusts • Bequests to Literacy Services as part of a will and last testament • Gifts of stock, mutual funds, and other securities (may be additional benefits for supporters over 70 ½ years old)



**\$5/month** • Provides GED practice test vouchers for 15 students.



**\$40/month** • Supports a student through an entire 16-week high school certification course.

**Questions about giving or joining our Legacy of Literacy Society?**

Call Madison Olig at (414) 344-5878 or email [MOlig@literacyservices.org](mailto:MOlig@literacyservices.org)





# Truth

Continued from **Page 1**

determination will shape their future and the future of their families.

In the past year, 50% of our students have been parents, balancing their learning with bedtime routines, school drop-offs, and scraped knees. This proves that the desire to improve their own lives often goes hand-in-hand with a fierce commitment to improving the lives of their children. We provide the tools – GED and HSED, work-force readiness, English language instruction, and digital literacy. But our students do the work.

The result isn't just personal success. It's powerful. It's children watching their parents light up in a new way. It's confidence passed down from one generation to the next. Determination doesn't just move one person forward. It moves entire families. Entire communities. Entire generations.

## Truth Four:

ALL progress toward goals creates momentum for the future.

A job application submitted. A GED earned. A driving exam passed. A Zoom meeting successfully joined. An interview crushed. All of this progress adds up to something much greater – a future full of possibilities. At LSW, we're committed to helping students take meaningful steps towards their goals.

Last year, 87% of our adult students showed measurable skill gains in reading and numeracy scores, and 230 learners earned their high school equivalency. To put that into perspective, that is compared to an average annual total of 16 graduates at other community-based organizations.

When students complete their education, they don't just gain skills – they gain the tools they need to achieve their dreams. These

aren't just statistics; these are families, these are futures.

## Truth Five:

We provide the infrastructure; you bring the vision.

At LSW, we create programmatic pathways, offering programs for every academic level and partnerships to holistically support our student experience. But it's our students who bring their vision to life. I often share when giving a tour to new LSW friends that because we work for adult students, we don't tell them what they SHOULD do: INSTEAD, we listen and provide programming that supports them with what they need to move closer to that goal – their goal.

We opened the doors to our biggest vision yet: a new home in Milwaukee's Brewer's Hill neighborhood on July 16. This has been nearly two years in the making. This is going to be a game-changer for adult education in Milwaukee.

Multimedia classrooms. An onsite GED testing center. Private enrollment spaces. A volunteer and student lounge. Thoughtfully designed to remove barriers and make every adult student feel seen, welcomed, and supported. This building is the standard for what adult education can and should be. Our students deserve this, and the organization should be proud of this moment in our 60-year history. This new space means we can serve hundreds more adult students each year. But even in this new space, it's the students who fill it with purpose.

## Truth Six:

We prepare you to keep moving forward.

For 60 years, LSW's goal has been to equip every enrolled adult with the tools, the knowl-

edge, and the confidence to walk forward on their own.

Because literacy is not just the ability to read.

Literacy is understanding a prescription. Writing a message to a teacher. Reading a lease. Sending a message to a landlord. Understanding a bank statement. Distinguishing misinformation on social media.

Literacy is about navigating the world with clarity, confidence, and dignity. It's about discovering new sides of yourself that were always there and that allow you to move forward.

And that kind of confidence and mindset doesn't happen overnight. It happens when someone is in your corner. When someone believes you can do it. We believe every student that walks through our door deserves the opportunity to learn. That's what LSW is. A place that says, "You've got this."



## Become a Volunteer!

Scan the QR code below or visit <https://literacyservices.org/volunteer> to check out our current volunteer opportunities.





1737 N Palmer Street  
Milwaukee, WI 53212  
(414) 344-5878

[www.literacyservices.org](http://www.literacyservices.org)  
[info@literacyservices.org](mailto:info@literacyservices.org)

NONPROFIT  
ORGANIZATION  
U.S. POSTAGE  
PAID  
MILWAUKEE, WI  
PERMIT NO. 4496



## Become a Student

Accepting new students!

Sign up at: <https://literacyservices.org/enroll>



# The Syl·la·bus

Summer 2025

Literacy Services of Wisconsin Newsletter

## In this issue:

- Grand Opening
- 60 Years of Literacy
- 2025/26 Event Calendar
- And more!



[literacyservicesofwisconsin](https://www.facebook.com/literacyservicesofwisconsin)



[@literacyservices](https://www.instagram.com/literacyservices)

### Unsubscribe

We hope you enjoy reading about our mission, but we understand if you would prefer not to receive our mailing. To be removed from our mailing list, simply send a message to [molig@literacyservices.org](mailto:molig@literacyservices.org) or call us at 414-344-5878.



## We are home!

Our headquarters relocation is now complete!

### Our new address is:

**1737 N Palmer Street  
Milwaukee, WI 53212**

### Please update your records.

Our phone numbers remain the same, but you may notice that staff have new email addresses. We've updated our email format to accommodate our increasing staff size. Don't worry—messages sent to our old addresses will still reach us.

**Thank you for your patience and support during this monumental transition!**







**WE'RE NOT THE ONLY TEAM  
OUR PLAYERS PLAY FOR.**

Each year, the Brewers' players, coaches and entire organization contribute millions of dollars to hundreds of Wisconsin nonprofits – improving the health, education, recreational opportunities and overall well-being of children and families in our communities. Please join us in going to bat for these worthwhile causes. Because creating a happier, healthier environment for all is definitely a team effort.

**BREWERS COMMUNITY FOUNDATION**

HEALTH RECREATION EDUCATION BASIC NEEDS

[brewers.com/bcf](http://brewers.com/bcf)



## BOOKS & RESOURCE FAIR

**Choose from hundreds of books** and take your favorites home for you and your family!

**A FREE event for ALL AGES** with entertainment, face painting, art activities and much more!



**FRIDAY, SEPTEMBER 12, 2025**

Kosciuszko Park • 4:30 PM – 7:30 PM

2201 S 7th St, Milwaukee, WI 53215

Book donations **WILL NOT** be accepted at the event.

Learn more at:

<https://bit.ly/BIGFREELIBRARY>



## Discover the Difference of True Partnership

There's no limit to what we can accomplish when everyone chips in. We're proud to support Literacy Services of Wisconsin.

800-79-BAIRD  
[rwbaird.com](http://rwbaird.com)

Discover the *Baird Difference*

©Robert W. Baird & Co. Incorporated. Member SIPC. MC-1634350.

## BUILDING STRONGER COMMUNITIES, TOGETHER.

Wisconsin, South Dakota,  
Arizona & Beyond

### The Catalyst Experience:

- Smart, cost-effective decisions
- Keeping your vision on track
- Advocating for you
- Bringing plans to life with care
- Seamless from start to finish
- Partnering with your community



(414) 727-6840

[www.catalystbuilds.com](http://www.catalystbuilds.com)





## 2025

Sept 1  
Sept 2-5

Labor Day - **All sites closed**  
Staff Planning Week -  
**LSW closed to students/tutors**  
HSED Fall Semester  
Fall Break - **All sites closed**  
Winter Break - **All sites closed**

## 2026

Jan 5-9  
Jan 19  
Jan 20-May 21  
Mar 30-Apr 3

Staff Planning Week -  
**LSW closed to students/tutors**  
Dr. MLK Jr. Day - **All sites closed**  
HSED Spring Semester  
Staff Planning Week -  
**LSW closed to students/tutors**  
Memorial Day - **All sites closed**

May 25

## Special Events

### GED/HSED Summer Commencement Ceremony

Thursday, September 4, 6:00pm

**Book Giveaway** at Silver City International Fest  
W National Avenue between 3rd and 35th St, Milwaukee  
Saturday, September 6th, 12:00pm - 5:00pm

**Milwaukee's Biggest Free Library** at Kosciuszko Community Center  
2201 S 7th St, Milwaukee  
Friday, September 12th, 4:30pm - 7:30 pm

**Community Mural Painting** at new headquarters  
1737 N Palmer St, Milwaukee  
Saturday, September 20th, 10:00am - 2:00pm

RSVP



**Doors Open MKE** at new Headquarters  
1737 N Palmer St, Milwaukee  
Sunday, September 28th, 10:00am - 3:00pm

**Fall Book Fair** at Dead Bird Brewing with MKE Books and Beers  
1726 Dr. William Finlayson St, Milwaukee  
Sunday, October 19th, 12:00pm - 4:00pm

### September 2025

S	M	T	W	Th	F	S
	1	2	3	4	5	6
7	8	9	10	11	12	13
14	15	16	17	18	19	20
21	22	23	24	25	26	27
28	29	30				

### October 2025

S	M	T	W	Th	F	S
			1	2	3	4
5	6	7	8	9	10	11
12	13	14	15	16	17	18
19	20	21	22	23	24	25
26	27	28	29	30	31	

### November 2025

S	M	T	W	Th	F	S
						1
2	3	4	5	6	7	8
9	10	11	12	13	14	15
16	17	18	19	20	21	22
23/30	24	25	26	27	28	29

### December 2025

S	M	T	W	Th	F	S
	1	2	3	4	5	6
7	8	9	10	11	12	13
14	15	16	17	18	19	20
21	22	23	24	25	26	27
28	29	30	31			

### January 2026

S	M	T	W	Th	F	S
				1	2	3
4	5	6	7	8	9	10
11	12	13	14	15	16	17
18	19	20	21	22	23	24
25	26	27	28	29	30	31

### February 2026

S	M	T	W	Th	F	S
1	2	3	4	5	6	7
8	9	10	11	12	13	14
15	16	17	18	19	20	21
22	23	24	25	26	27	28

### March 2026

S	M	T	W	Th	F	S
1	2	3	4	5	6	7
8	9	10	11	12	13	14
15	16	17	18	19	20	21
22	23	24	25	26	27	28
29	30	31				

### April 2026

S	M	T	W	Th	F	S
			1	2	3	4
5	6	7	8	9	10	11
12	13	14	15	16	17	18
19	20	21	22	23	24	25
26	27	28	29	30		

### May 2026

S	M	T	W	Th	F	S
					1	2
3	4	5	6	7	8	9
10	11	12	13	14	15	16
17	18	19	20	21	22	23
24/31	25	26	27	28	29	30

● - Closed ○ - No Classes ● - Special Event ● - Semester Begins

More information at [literacyservices.org](http://literacyservices.org)